TANZANIA: PRIORITY COUNCILS FY16 AND PEPFAR ART COVERAGE FY15

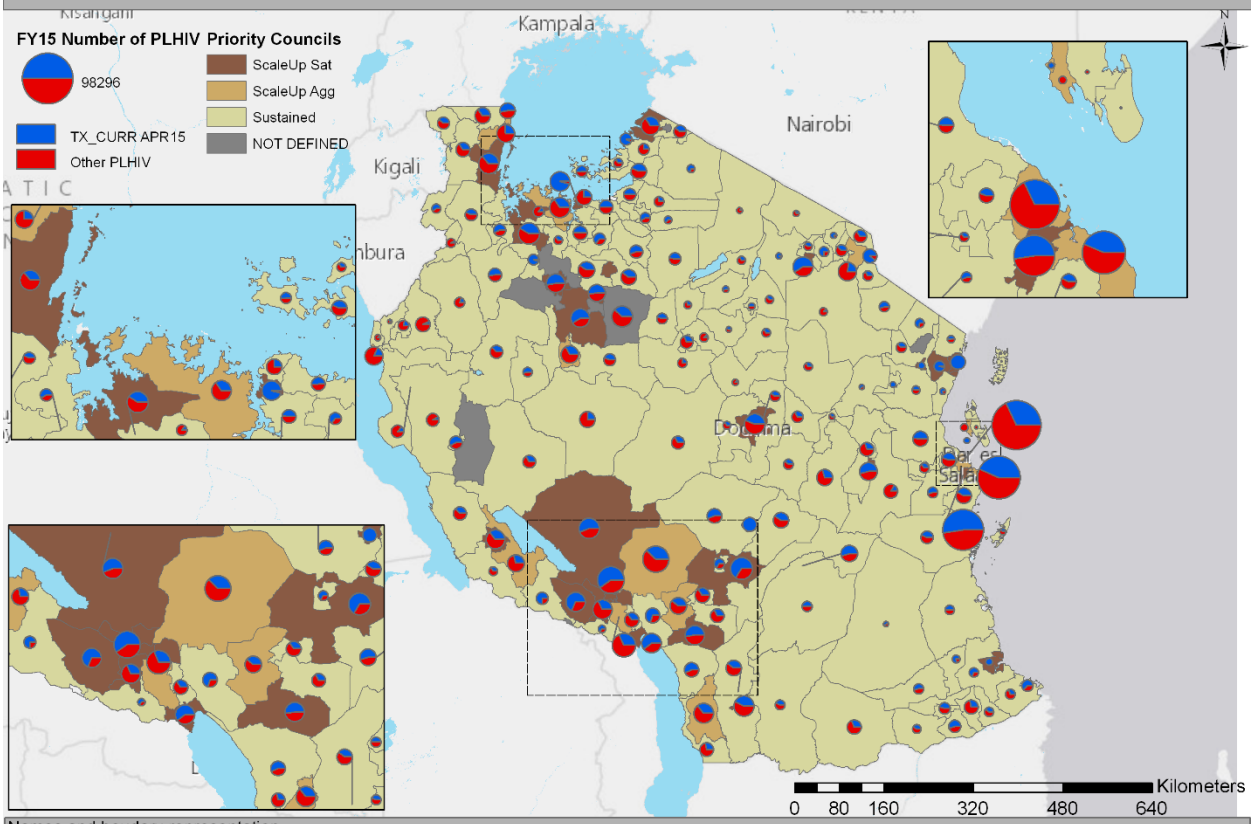

Names and boudary representation are not necessarily authoritative.

UNCLASSIFIED

February 29, 2016

Sources:
1. IMPATT.PRIORITY_SNU (Oct. 2015 - Sept. 2016), DATIM 02/08/2016
2. TX_CURR (Oct. 2014 - Sept. 2015), DATAPACK 02/08/2016
3. PLHIV (Oct. 2015 - Sept. 2016), DATAPACK 02/08/2016

TANZANIA: LOCATION OF ORPHANS AND VULNERABLE CHILDREN SERVED, FY15

ID	NAME	ID	NAME	ID	NAME
1	Kondoa	62	Sumbawanga Urban	110	Shinyanga Rural
2	Kongwa	63	Kibondo	111	Kahama Township Autho
3	Lushoto	64	Kasulu	112	Karagwe
4	Mpwapwa	66	Songea Urban	113	Missenyi
5	Arusha Urban	67	Namtumbo	114	Bukoba Rural
6	Chamwino	68	Nyasa	115	Muleba
7	Dodoma Urban	69	Iringa Rural	116	Biharamulo
8	Bahi	70	Mufindi	119	Kyerwa
9	Ghemba	71	Masasi	120	Ukerewe
11	Monduli	72	Nanyumbu	122	Magu
13	Karatu	73	Masasi Township Autho	123	Nyamagana
14	Muheza	74	Tunduru	124	Kwimba
17	Arusha	75	Songea Rural	125	Sengerema
19	Same	76	Mbinga	126	Ilemela
21	Siha	77	Kilolo	127	Misungwi
24	Korogwe	79	Chunya	128	Tarime
26	Kilosa	80	Mbeya Rural	130	Serengeti
27	Morogoro	81	Kyela	131	Musoma
28	Kilombero	82	Rungwe	132	Bunda
29	Tanga	83	Ileje	133	Musoma Municipal
32	Ulanga	84	Mbozi	134	Rorya
33	Morogoro Urban	85	Kasulu Township Autho	135	Butiama
34	Mvomero	86	Mbarali	138	Simanjiro
36	Iringa Urban	87	Mbeya Urban	140	Njombe Urban
38	Korogwe Township Author	88	Momba	142	Wanging'ombe
39	Tunduma	89	Iramba	143	Makete
41	Bagamoyo	90	Singida	144	Njombe Rural
42	Kibaha Urban	91	Manyoni	145	Mpanda Urban
43	Kibaha	92	Singida Urban	146	Mpanda Rural
44	Kisarawe	93	Ikungi	147	Mlele
45	Tabora Urban	94	Shinyanga Urban	148	Ludewa
47	Mkuranga	95	Kishapu	151	Meatu
48	Rufiji	96	Mkalama	153	Busega
49	Mafia	97	Urambo	154	Geita
50	Kinondoni	98	Sikonge	155	Nyang'wale
51	Ilala	99	Nzega	159	Kaskazini A
52	Temeke	100	Igunga	160	Kaskazini B
53	Kilwa	101	Uyui	161	Kati
54	Lindi Rural	102	Kalambo	162	Kusini
55	Newala	103	Sumbawanga Rural	163	Magharibi
56	Nachingwea	104	Nkasi	164	Mjini
57	Liwale	105	Kigoma Rural	165	Wete
58	Ruangwa	106	Kigoma Municipal-Ujiji	166	Micheweni
59	Tandahimba	107	Uvinza	167	Chake Chake
60	Lindi Urban	108	Buhigwe	168	Mkoani
61	Mtwara Urban	109	Kakonko	169	Tarime Town Council
				172	Busokelo DC
				173	Nsimbo DC
				174	Ushetu DC
				175	Msalala DC

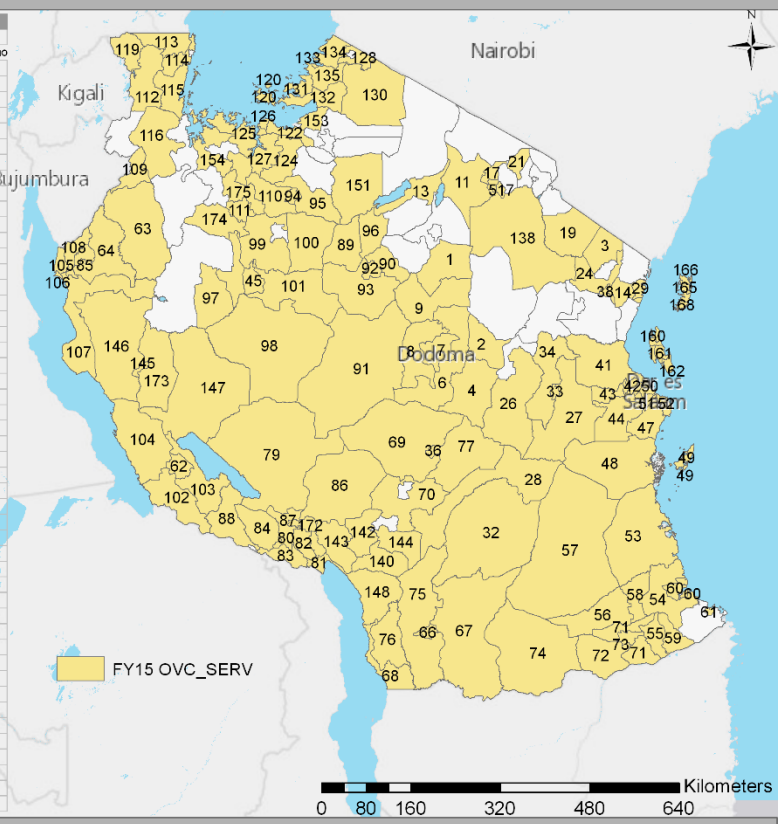

Names and boundary representation are not necessarily authoritative.

UNCLASSIFIED

February 29, 2016

Sources:
1. OVC_SERV (FY15), DATIM 02/08/2016

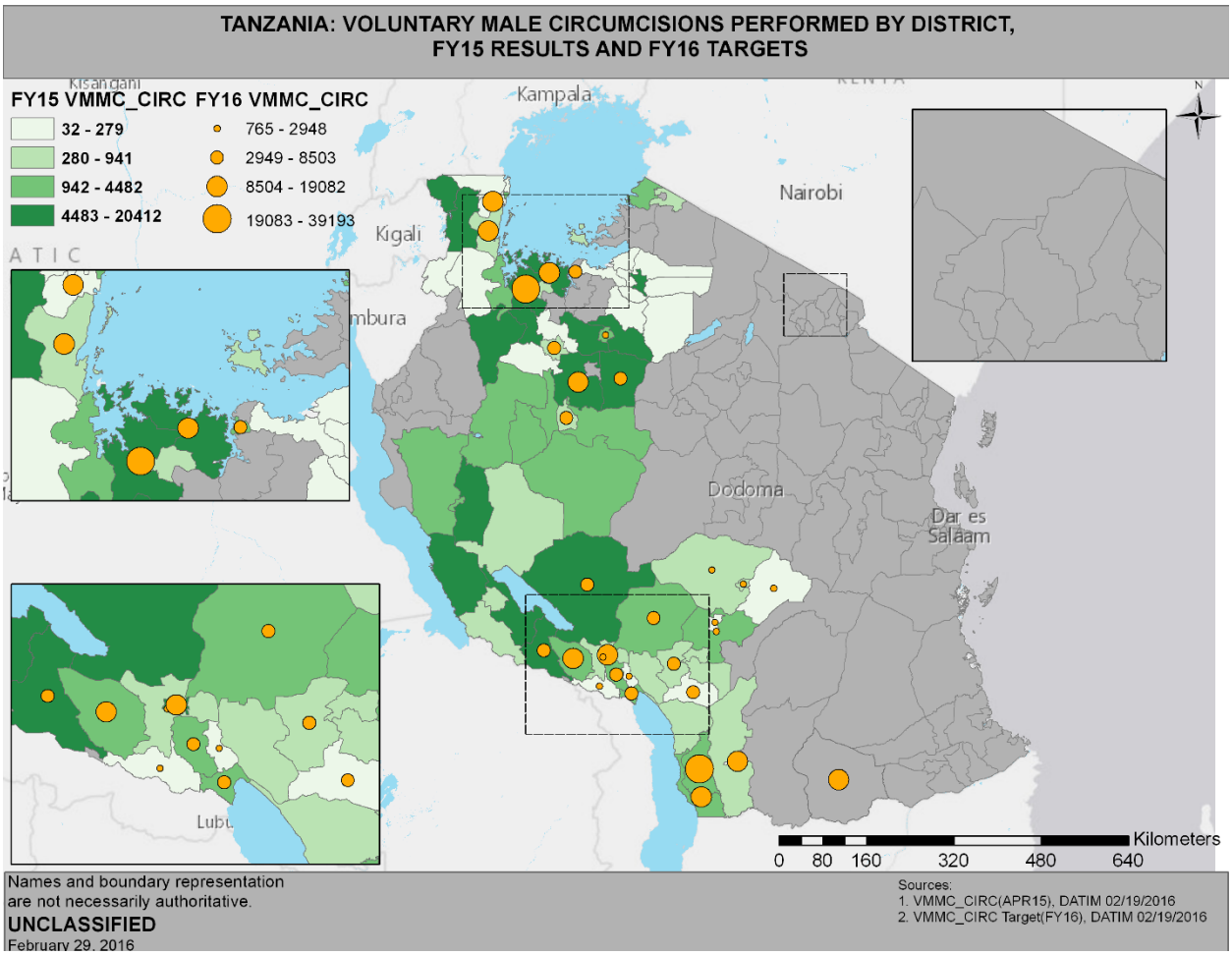
TANZANIA: VOLUNTARY MALE CIRCUMCISIONS PERFORMED BY DISTRICT,
FY15 RESULTS AND FY16 TARGETS
FY15 VMMC_CIRC
32 - 279
280 - 941
942 - 4482
4483 - 20412
FY16 VMMC_CIRC
765 - 2948
2949 - 8503
8504 - 19082
19083 - 39193
Kampala
Nairobi
Kigali
Dodoma
Dar es Salaam
Kilometers
0 80 160 320 480 640
Names and boundary representation
are not necessarily authoritative.
UNCLASSIFIED
February 29, 2016
Sources:
1. VMMC_CIRC(APR15), DATIM 02/19/2016
2. VMMC_CIRC Target(FY16), DATIM 02/19/2016