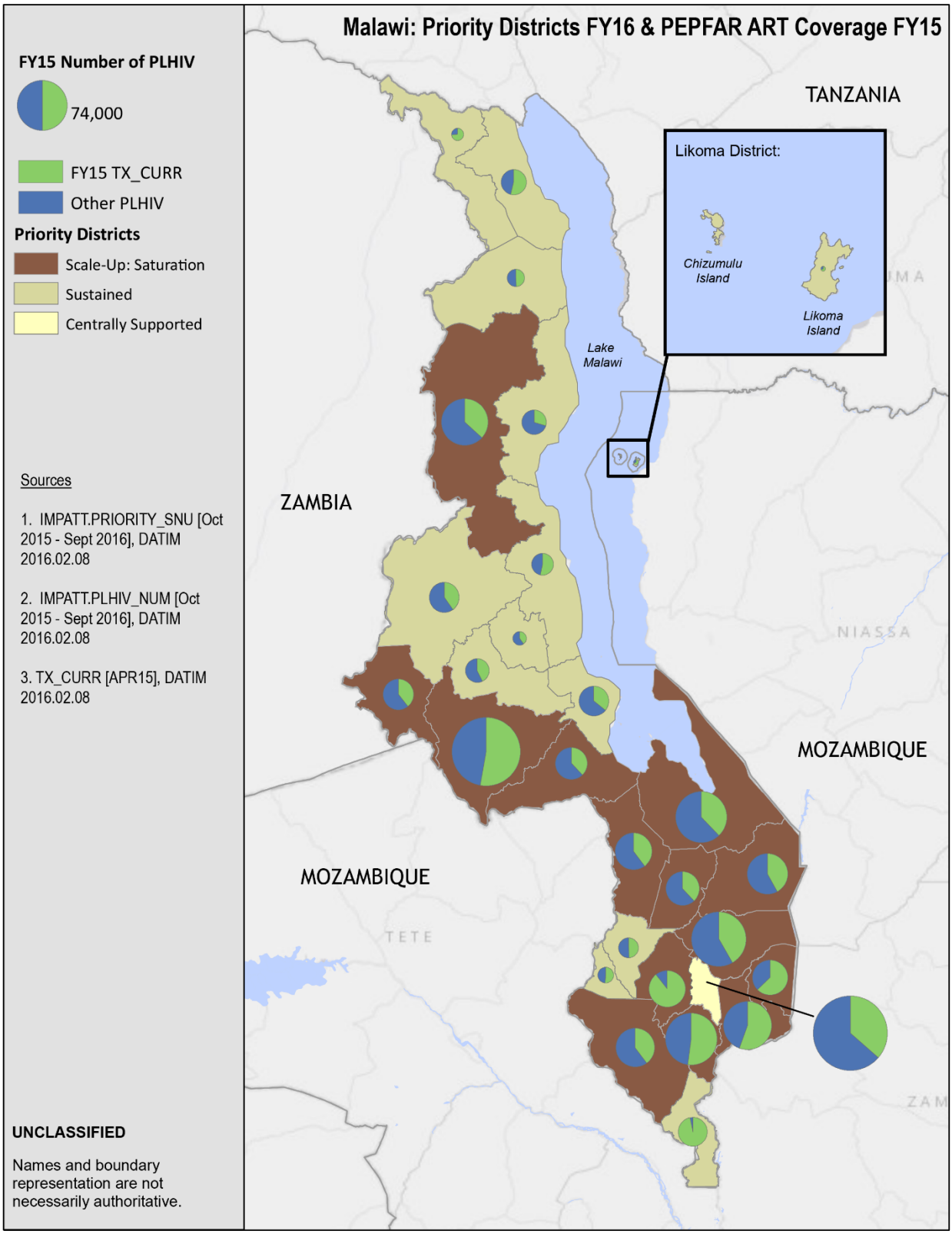
Malawi: Priority Districts FY16 & PEPFAR ART Coverage FY15
FY15 Number of PLHIV
74,000
FY15 TX_CURR
Other PLHIV
Priority Districts
Scale-Up: Saturation
Sustained
Centrally Supported
Sources
1. IMPATT.PRIORITY_SNU [Oct 2015 - Sept 2016], DATIM 2016.02.08
2. IMPATT.PLHIV_NUM [Oct 2015 - Sept 2016], DATIM 2016.02.08
3. TX_CURR [APR15], DATIM 2016.02.08
UNCLASSIFIED
Names and boundary representation are not necessarily authoritative.
TANZANIA
Likoma District:
Chizumulu Island
Likoma Island
Lake Malawi
ZAMBIA
NIASSA
MOZAMBIQUE
MOZAMBIQUE
TETE

Malawi: Persons on PEPFAR-supported ART Age 15 and Over & the Proportion by Sex of Persons Age 15 and over on PEPFAR-supported ART, FY15

Proportion of males and females age 15 and over on PEPFAR-supported ART

Male over 15 on ART

Female over 15 on ART

Persons age 15 and over on PEPFAR-supported ART

- 405 to 5,362
- 5,363 to 10,398
- 10,399 to 21,859
- 21,860 to 64,788

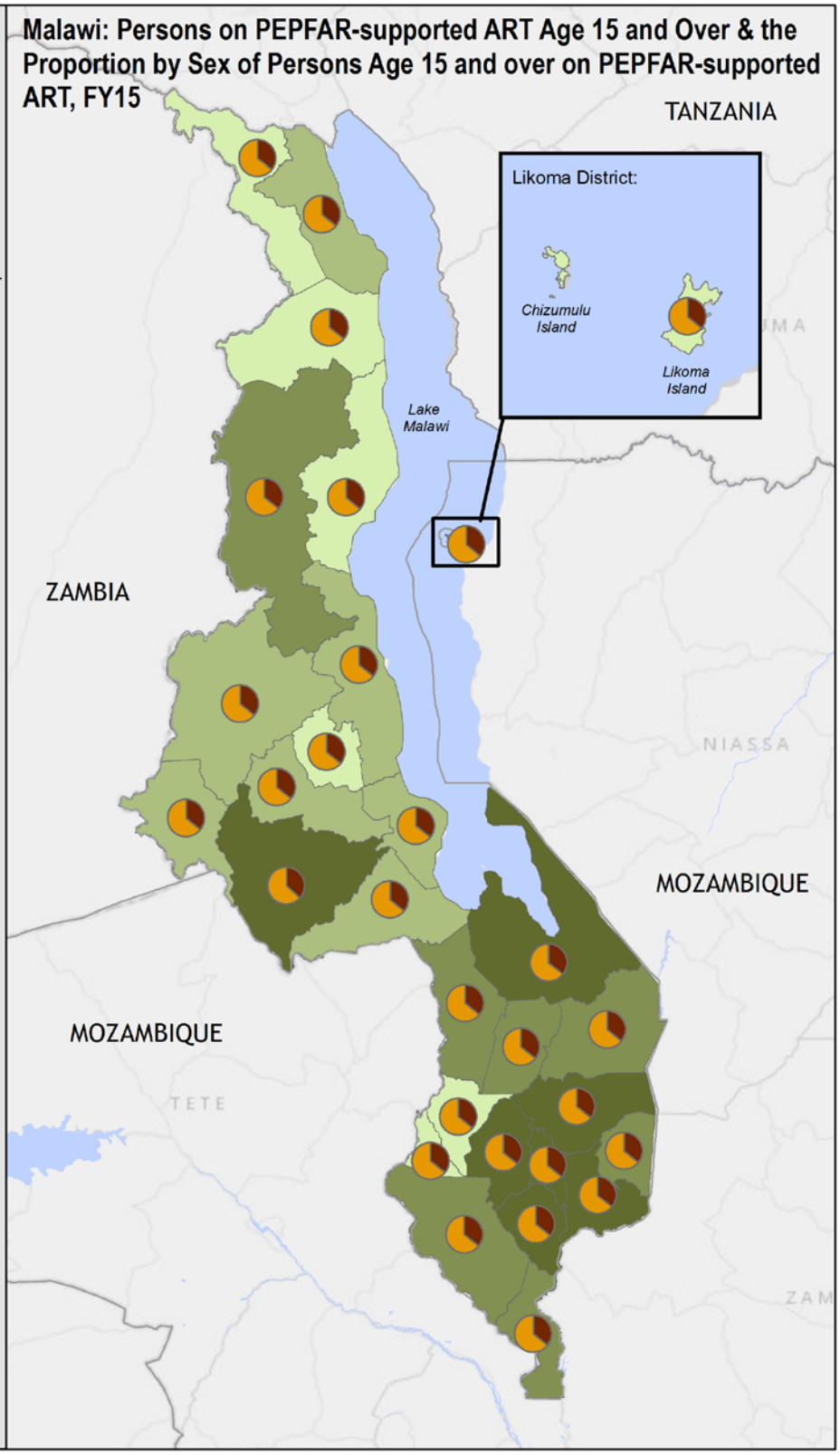

Sources

1. TX_CURR (N, Age/Sex), Sum of: 15-19 Female, 20+ Female, 15-19 Male, 20+ Male [APR15], DATIM 2016.02.08

2. TX_CURR (N, Age/Sex), Sum of: 15-19 Female, 20+ Female[APR15], DATIM 2016.02.08

3. TX_CURR (N, Age/Sex), Sum of: 15-19 Male, 20+ Male [APR15], DATIM 2015.02.08

97% completeness of reporting on age/sex disaggregates.

UNCLASSIFIED

Names and boundary representation are not necessarily authoritative.

FY15 OVC_SERV

Sources

1. OVC_SERV [APR15], DATIM 2016.02.12

UNCLASSIFIED

Names and boundary representation are not necessarily authoritative.

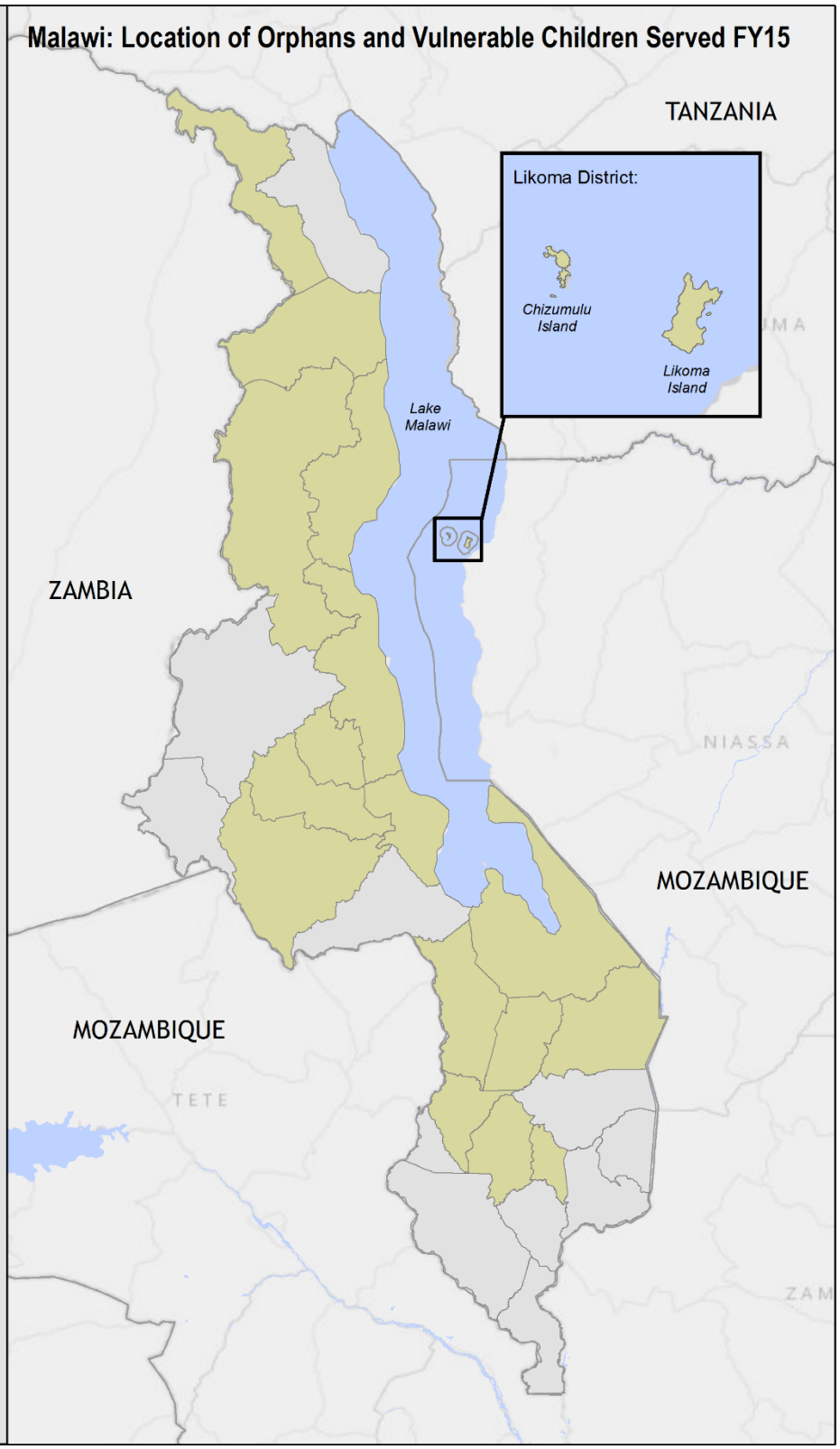

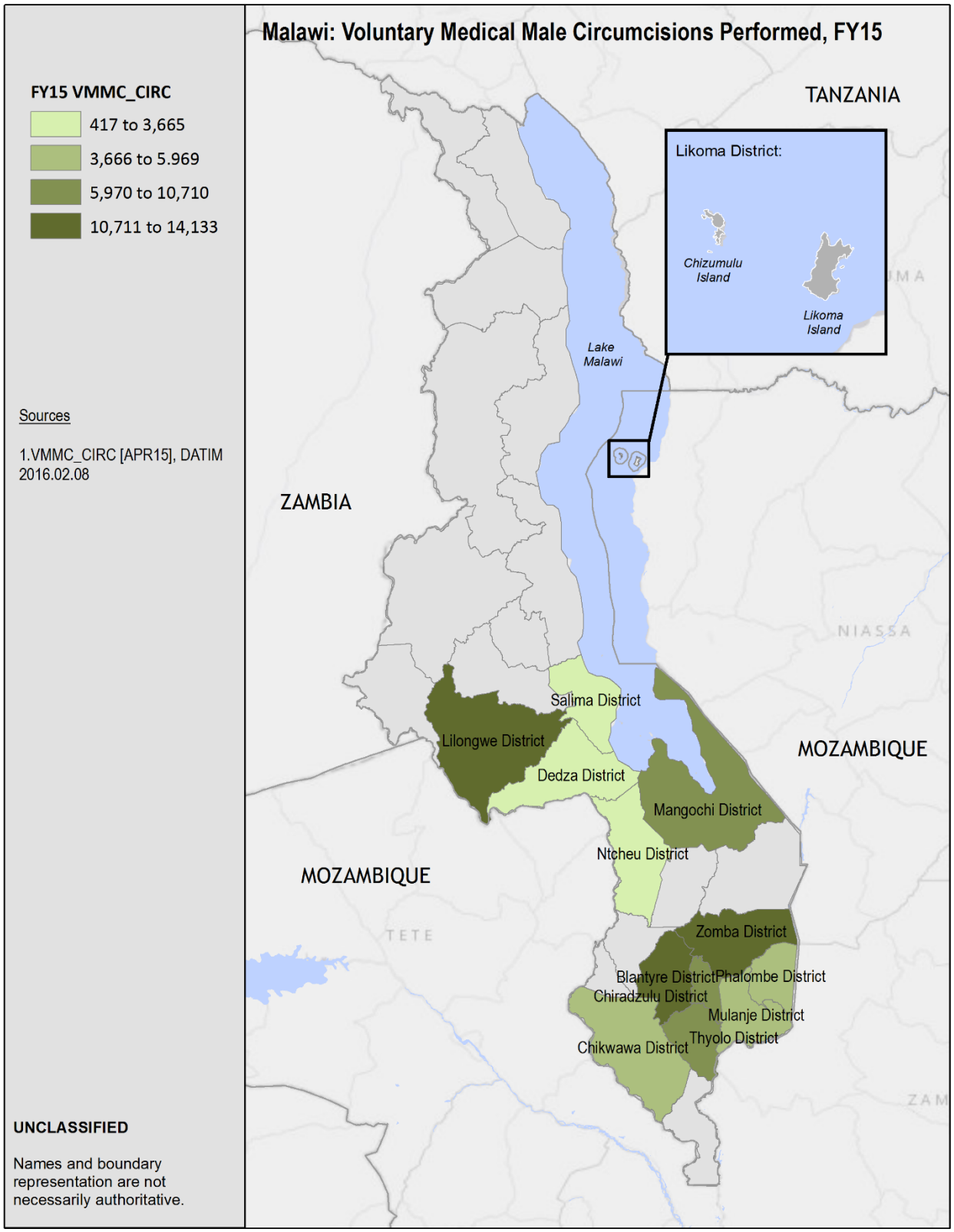
Malawi: Voluntary Medical Male Circumcisions Performed, FY15
FY15 VMMC_CIRC
417 to 3,665
3,666 to 5.969
5,970 to 10,710
10,711 to 14,133
Sources
1.VMMC_CIRC [APR15], DATIM 2016.02.08
UNCLASSIFIED
Names and boundary representation are not necessarily authoritative.
TANZANIA
Likoma District:
Chizumulu Island
Likoma Island
Lake Malawi
ZAMBIA
NIASSA
MOZAMBIQUE
Salima District
Lilongwe District
Dedza District
Mangochi District
Ntcheu District
MOZAMBIQUE
TETE
Zomba District
Blantyre District
Phalombe District
Chiradzulu District
Mulanje District
Thyolo District
Chikwawa District