Botswana: Change in Currently Enrolled on ART (TX_CURR) from SAPR15 to APR15 and PLHIV, FY15

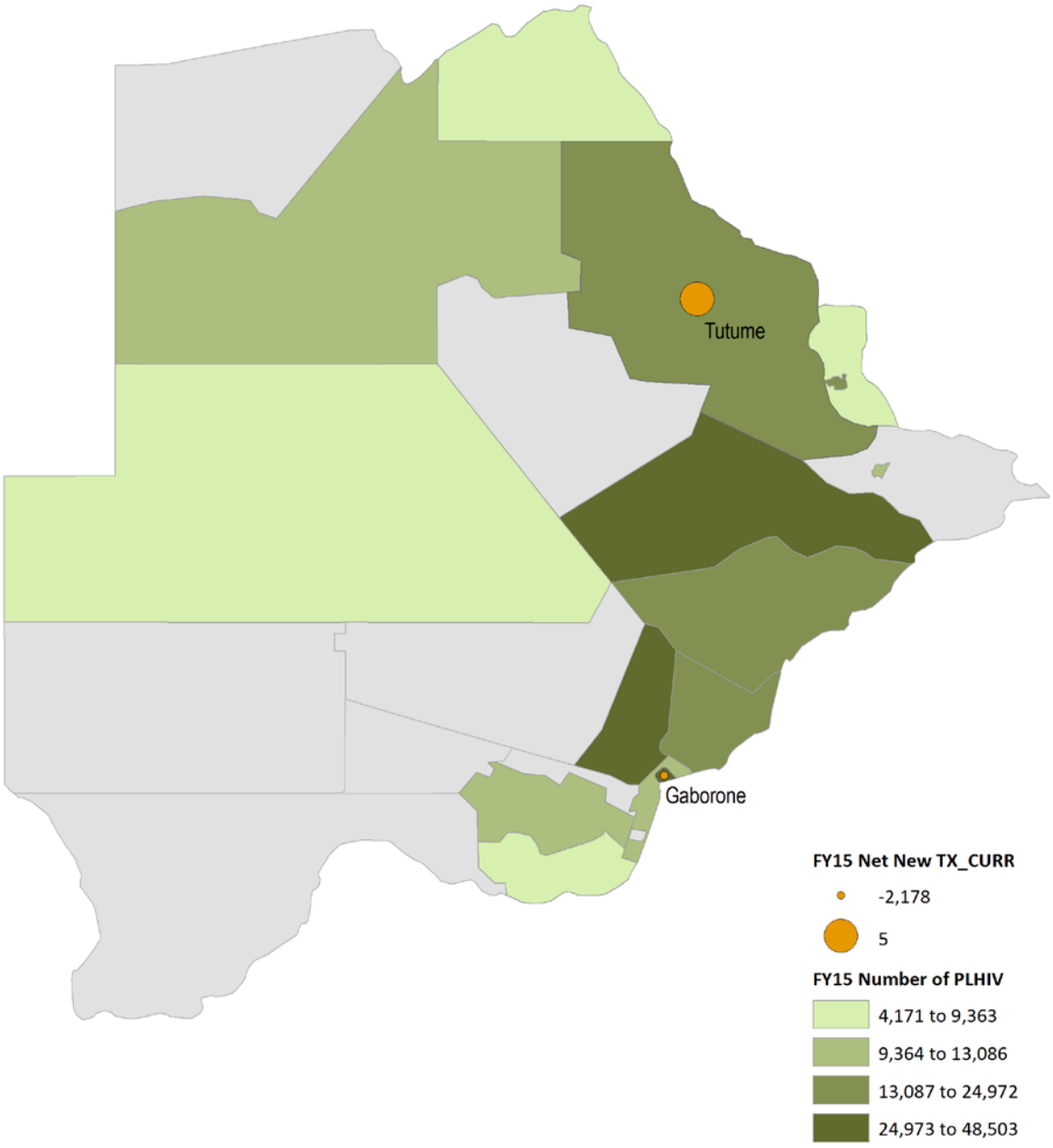

Names and boundary representation are not necessarily authoritative.

UNCLASSIFIED

Sources:
1. IMPATT.PLHIV_NUM [Oct. 2015 - Sept. 2016], DATIM 2016.02.08
2. TX_CURR [SAPR15 & APR15], DATIM 2016.02.08

Botswana: Persons age 15 and over on PEPFAR-supported ART and the proportion by sex of persons age 15 and over on PEPFAR-supported ART, FY15

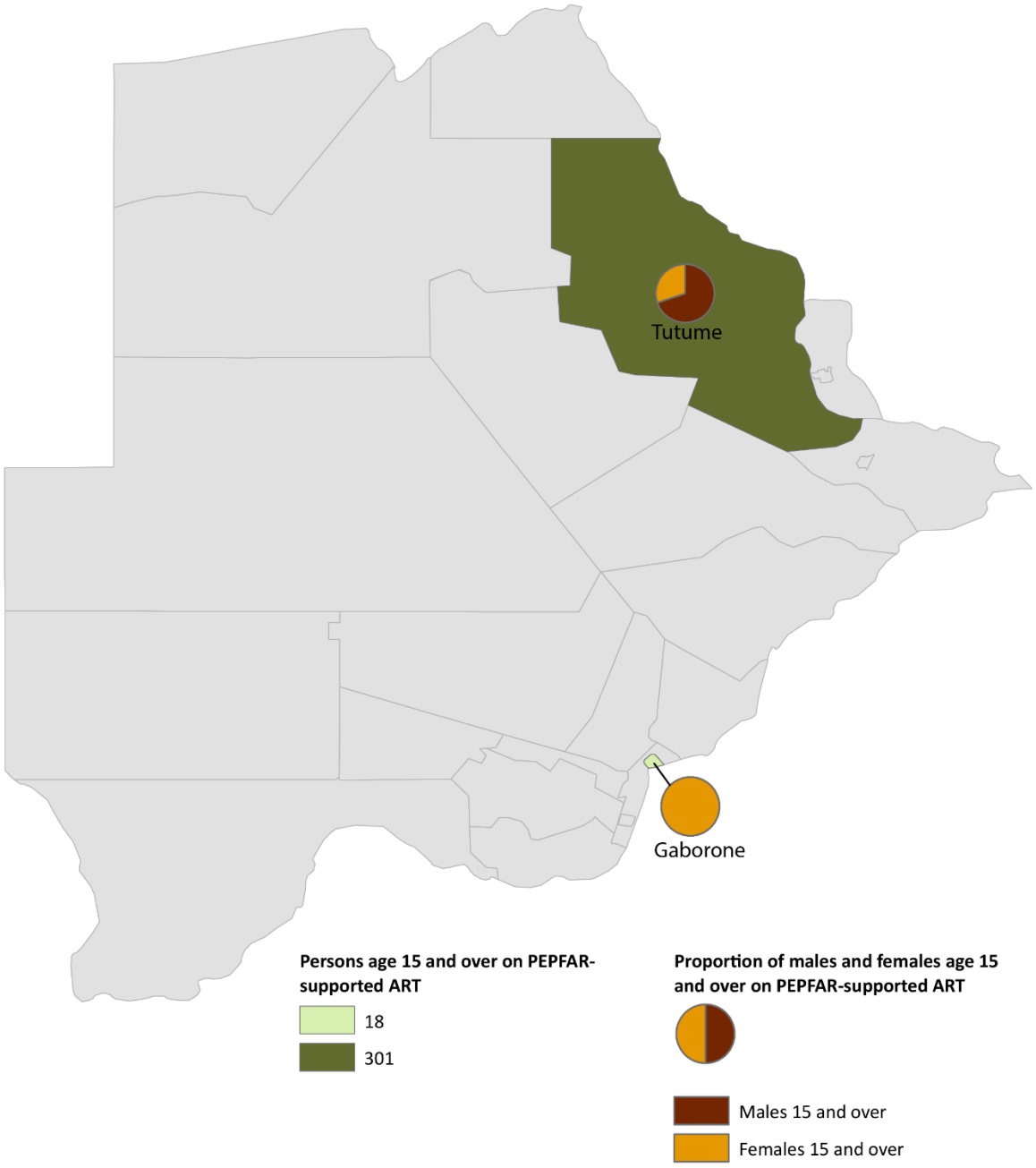

Names and boundary representation are not necessarily authoritative.

UNCLASSIFIED

Source:
1. TX_CURR (N, Age/Sex), sum of 15-19 and 20+ [APR15], DATIM 2016.02.08

Botswana: Location of Orphans and Vulnerable Children Served, FY15 and Expected Location for FY16

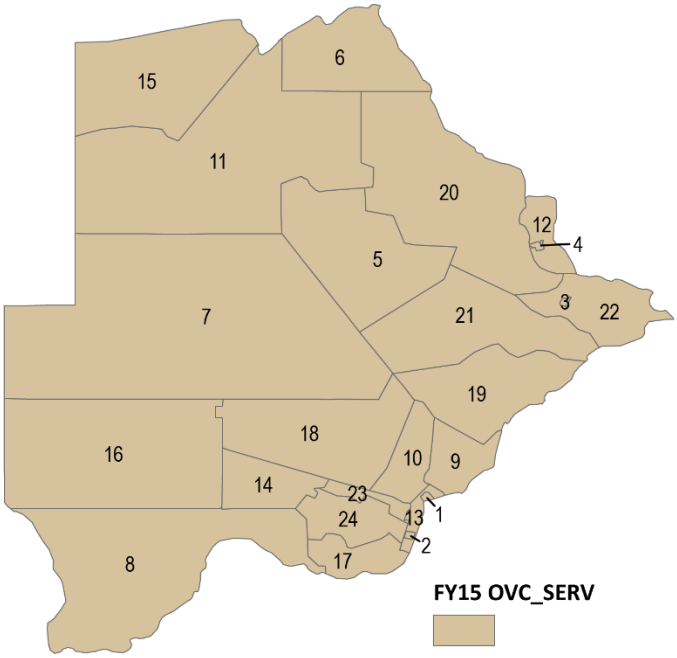

ID *	District
1	Gaborone
2	Lobatse
3	Selebi-Phikwe
4	Francistown
5	Boteti
6	Chobe
7	Ghanzi
8	Kgalagadi
9	Kgatleng
10	Kweneng East
11	Ngamiland
12	North East
13	South East
14	Mabutsane
15	Okavango
16	Hukuntsi District
17	Goodhope
18	Kweneng West
19	Mahalapye
20	Tutume
21	Serowe/Palapye
22	Bobirwa
23	Jwaneng
24	Southern

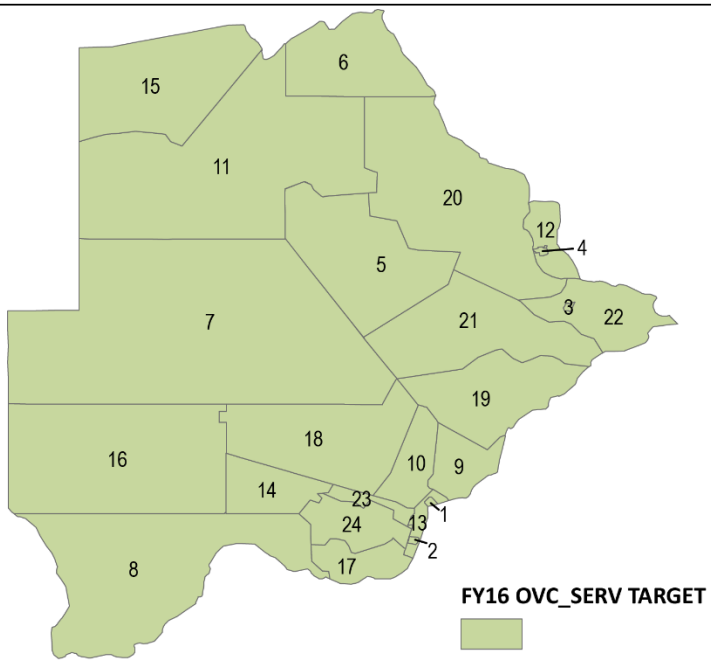

ID *	District
1	Gaborone
2	Lobatse
3	Selebi-Phikwe
4	Francistown
5	Boteti
6	Chobe
7	Ghanzi
8	Kgalagadi
9	Kgatleng
10	Kweneng East
11	Ngamiland
12	North East
13	South East
14	Mabutsane
15	Okavango
16	Hukuntsi District
17	Goodhope
18	Kweneng West
19	Mahalapye
20	Tutume
21	Serowe/Palapye
22	Bobirwa
23	Jwaneng
24	Southern

Names and boundary representation are not necessarily authoritative.

UNCLASSIFIED

Sources:
1. OVC_SERV [APR15], DATIM 2016.02.08
2. OVC_SERV TARGET [FY16], DATIM 2016.02.08

Botswana: Voluntary Medical Male Circumcisions Performed, FY15

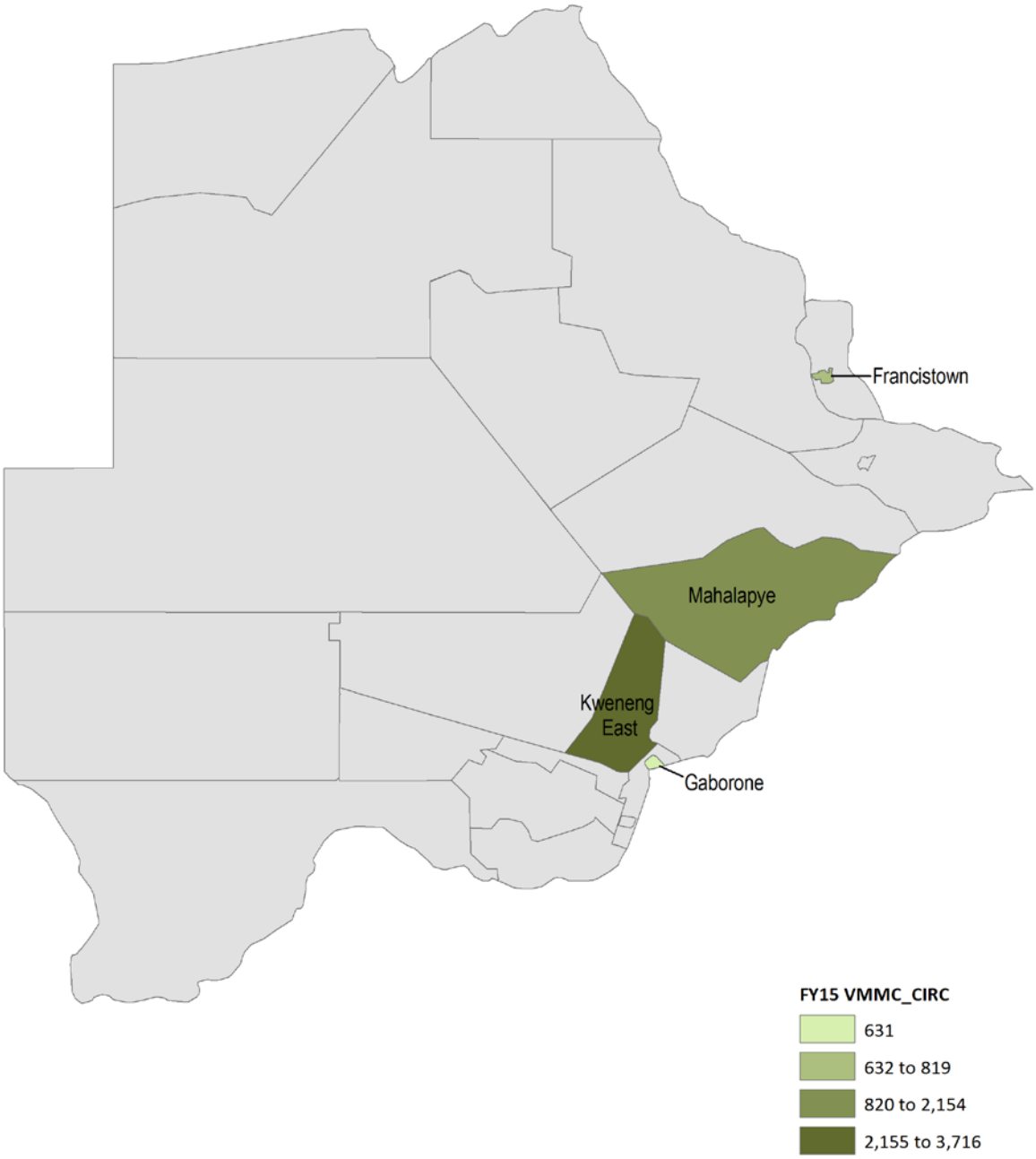

Names and boundary representation are not necessarily authoritative.

UNCLASSIFIED

Sources:
1. VMMC_CIRC [APR15], DATIM 2016.02.08